Co-Gain J04X Blue

Last Update: 04/12/2026

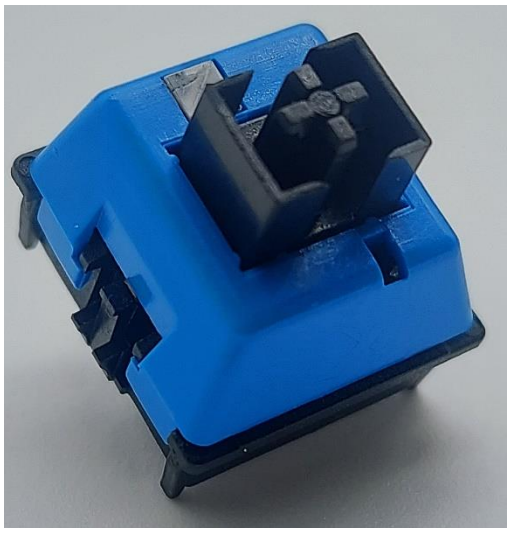

Co-Gain J04X Blue	
Switch Type: Clicky	*Co-Gain/XUDA*
Total Stem Travel	3.750 mm
Peak Force	65.1 gf
Bottom Out Force	58.7 gf
# of Upstroke Points	917
# of Downstroke Points	964

Testing Notes

- By all considerations and appearances, a fairly normal clicky force curve.

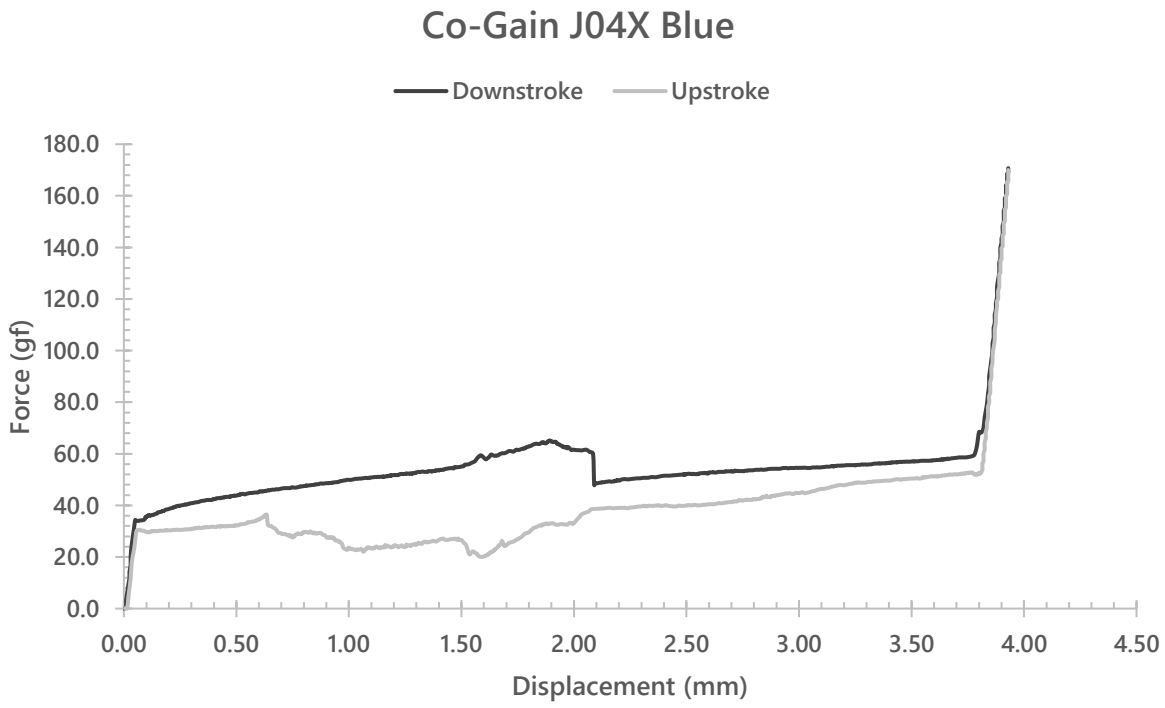

GOAT

Co-Gain J04X Blue

Last Update: 04/12/2026

Alternative Force Curve Representations

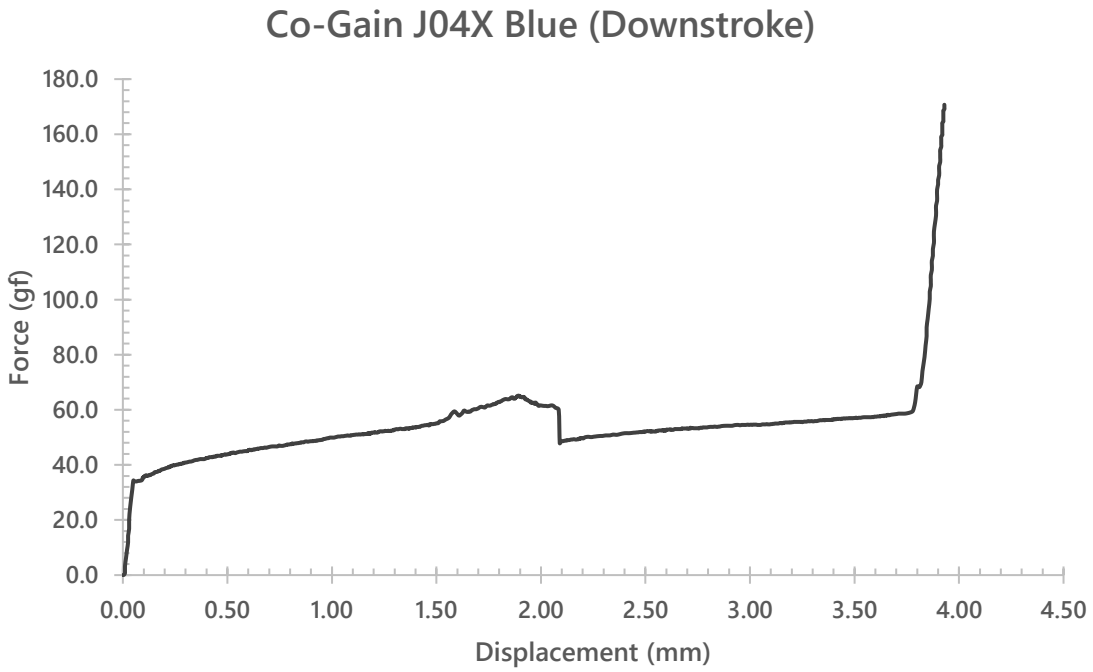

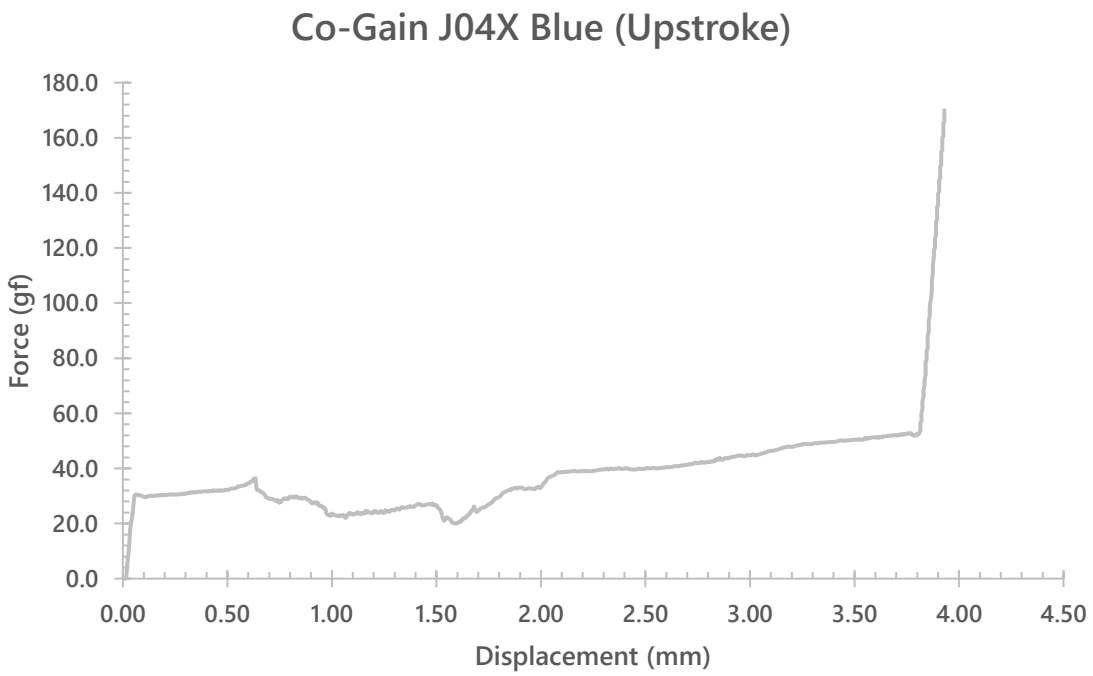

Co-Gain J04X Blue

Last Update: 04/12/2026
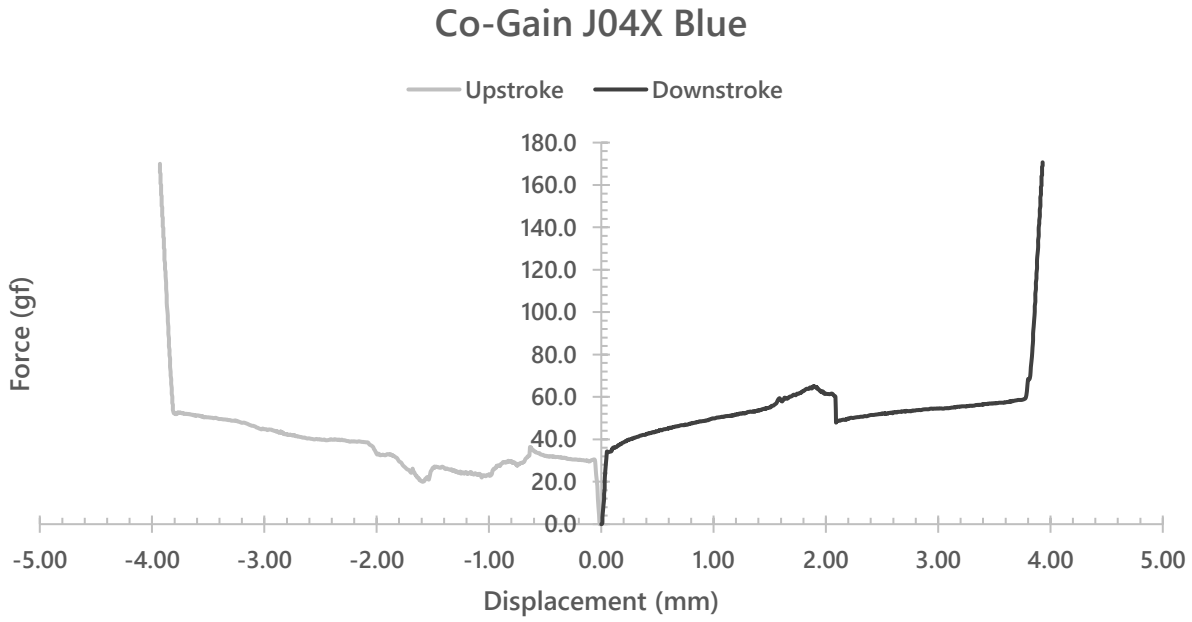
Alternative Force Curve Representations